

AVERAGE NATURAL GRADE = 47.06
 ALLOWED HEIGHT = 9.5 M = MAXIMUM HEIGHT = 56.56M
 MID POINT RIDGE AND EAVE = 53.62M (COMPLIES)

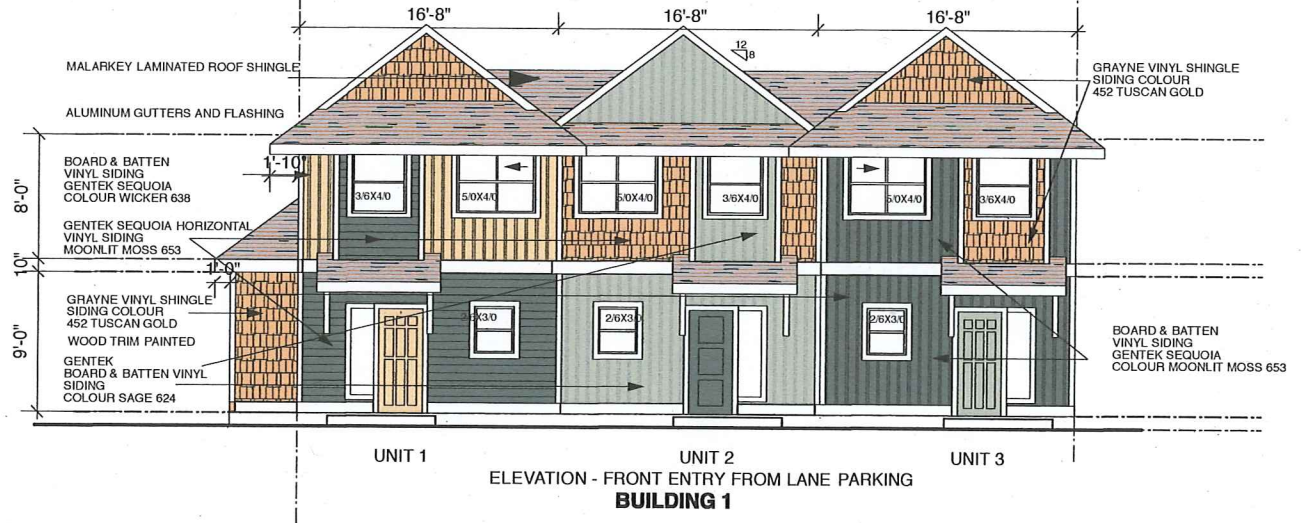

MEDEA WAY BUILDING 1 - UNITS 1, 2 & 3
COLOUR SCHEME GREEN (SEPT 19, 2019)

AVERAGE NATURAL GRADE = 46.55
 ALLOWED HEIGHT = 9.5 M = MAXIMUM HEIGHT = 56.05M
 MID POINT RIDGE AND EAVE = 53.37M (COMPLIES)

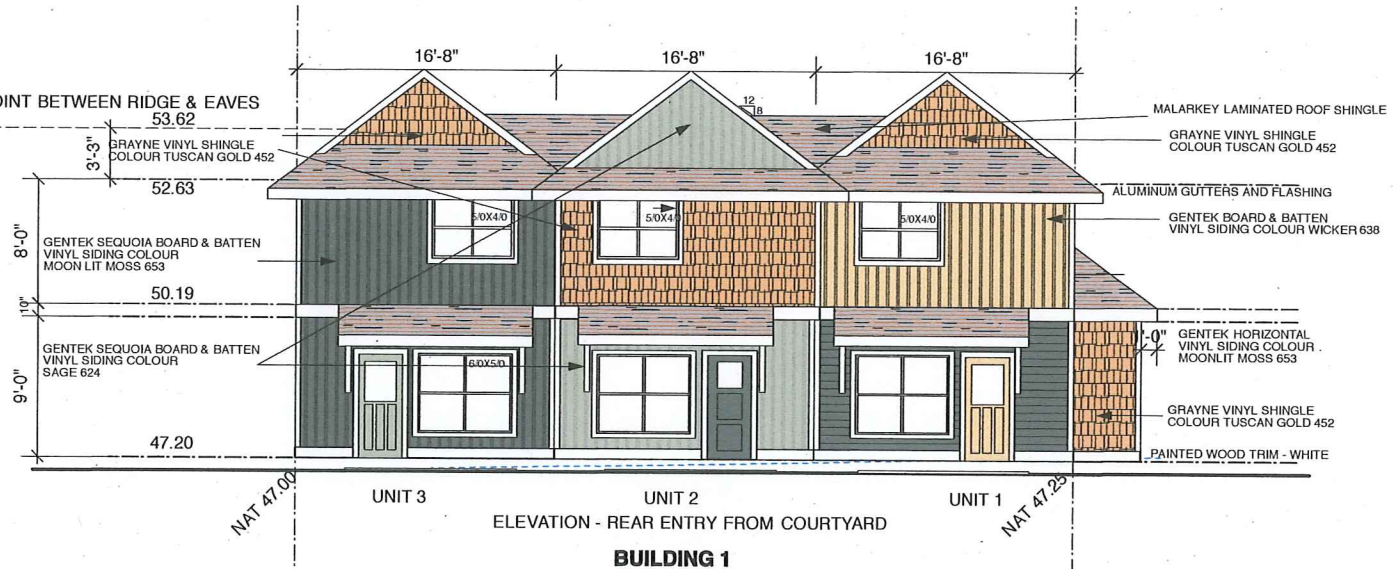
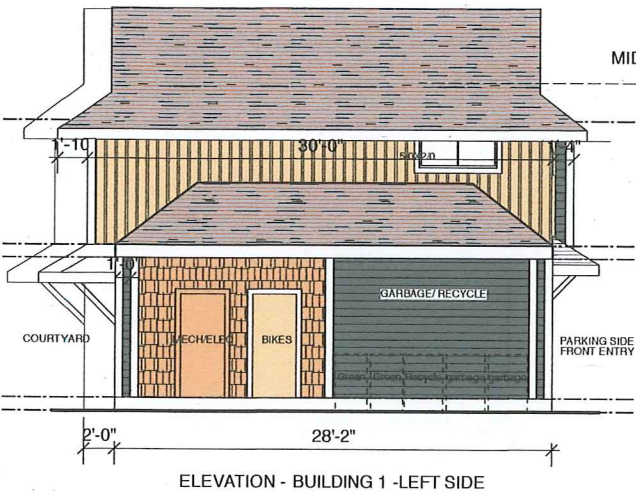
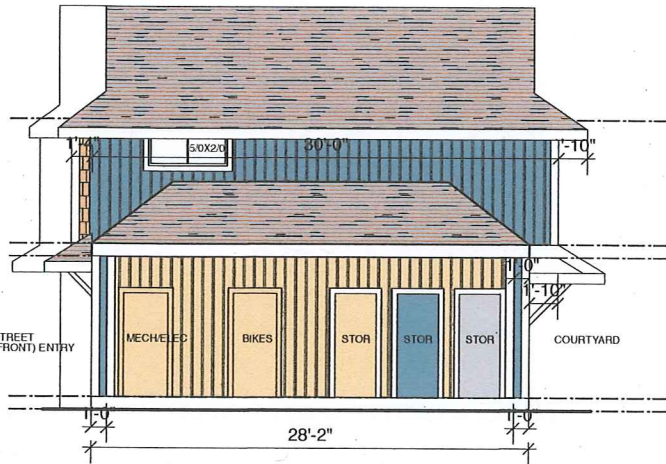

ELEVATION - BUILDING 2 - RIGHT SIDE



ELEVATION - REAR ENTRY FROM COURTYARD

BUILDING 2



ELEVATION - BUILDING 2 - LEFT SIDE

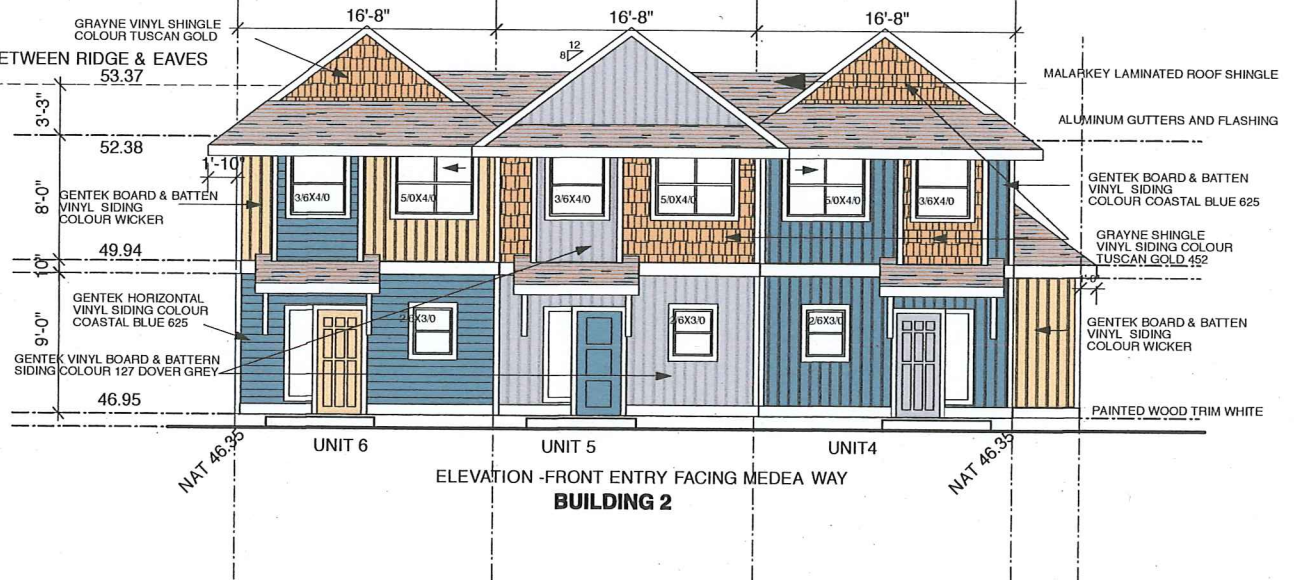

ELEVATION - FRONT ENTRY FACING MEDEA WAY

BUILDING 2

MEDEA WAY BUILDING 2 - UNITS 4, 5 & 6
COLOUR SCHEME BLUE / GREY (SEPT 19, 2019)